Easttown Township
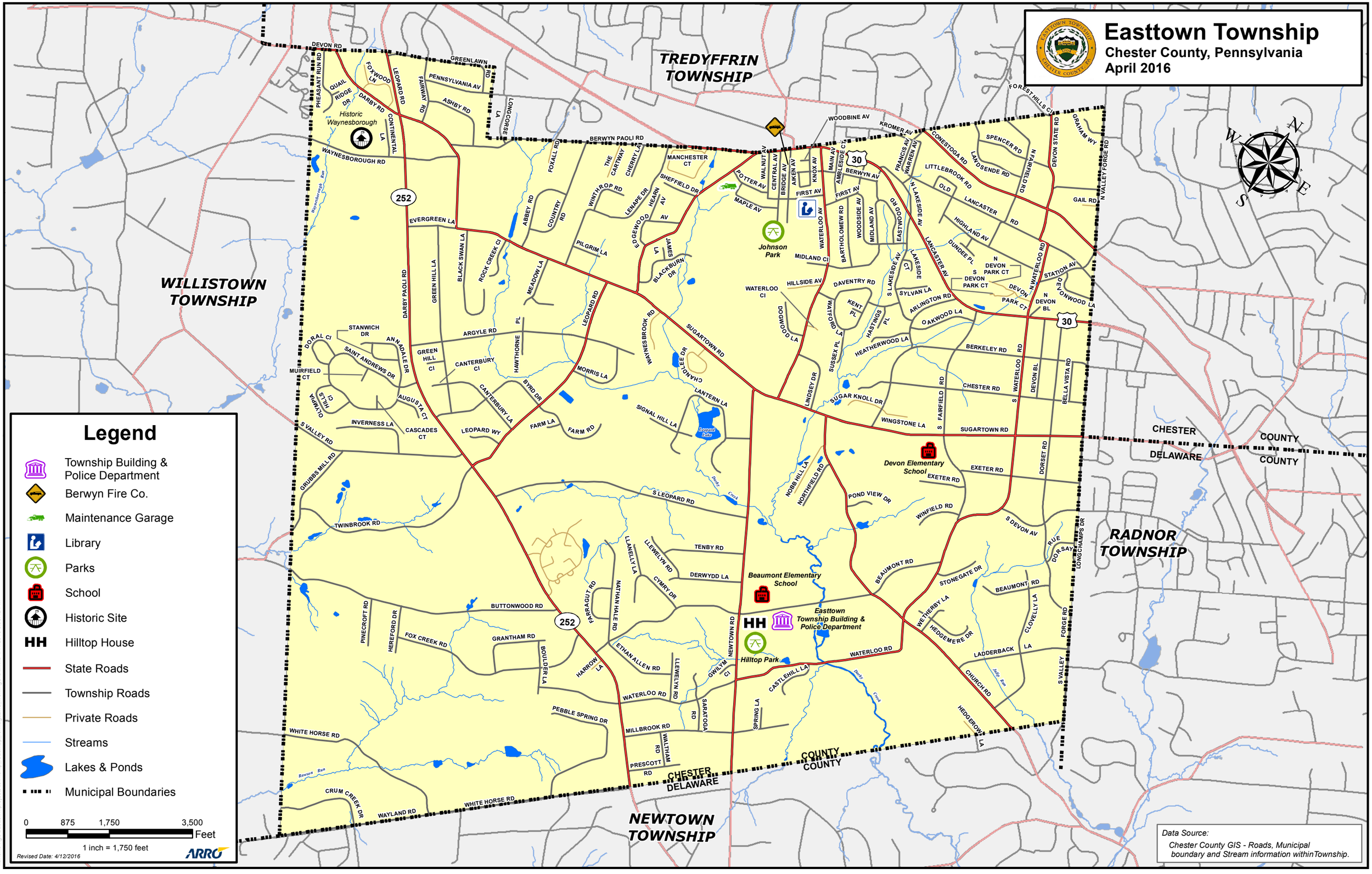
Chester County, Pennsylvania
April 2016