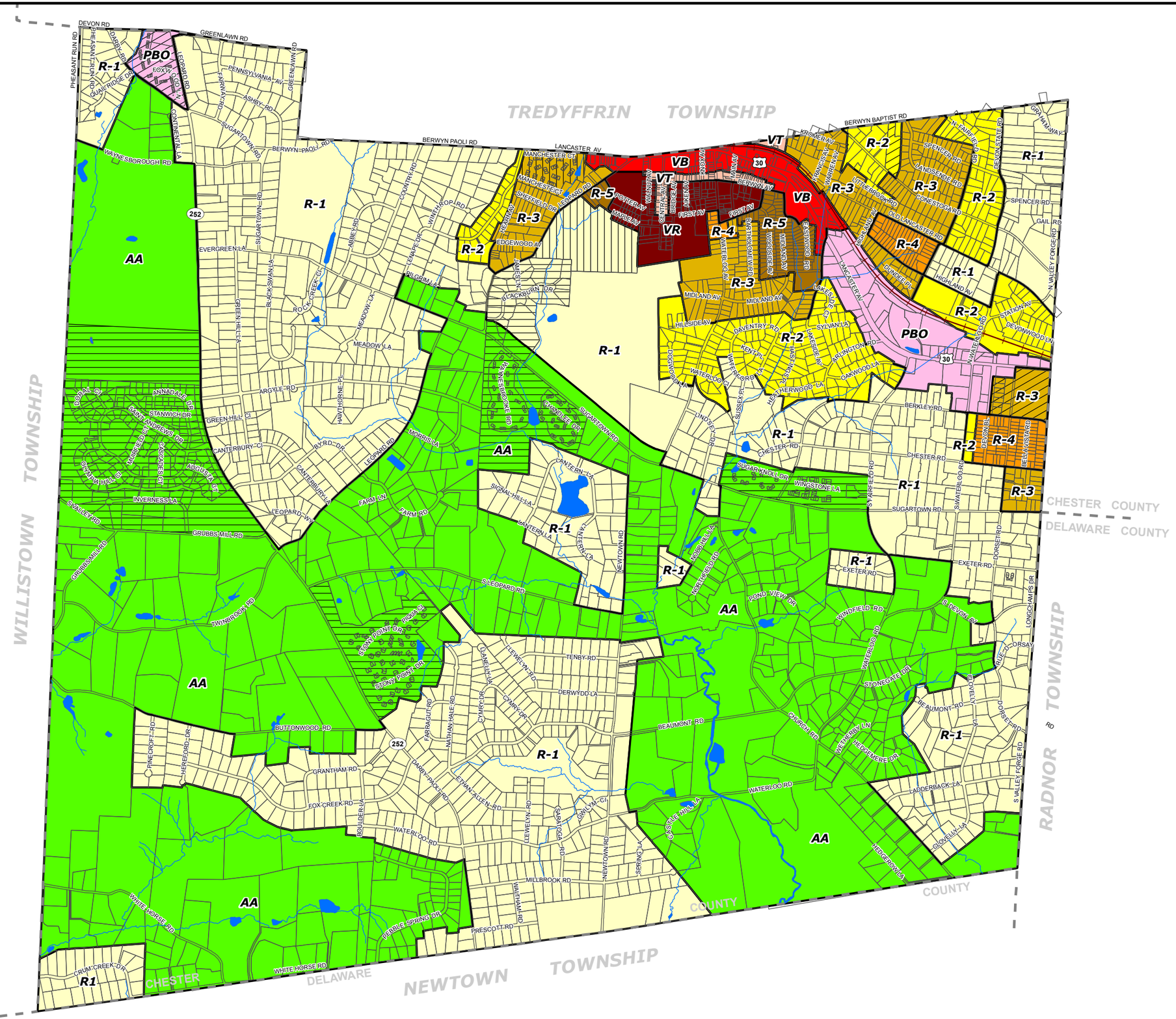

Easttown Township Zoning Map

Zoning Adopted: June 18, 2007

Amended: August 19, 2013

Zoning

- AA - Residential
- R-1 - Residential
- R-2 - Residential
- R-3 - Residential
- R-4 - Residential
- R-5 - Residential
- PBO - Planned Business Office
- VB - Village Business
- VT - Village Transition
- VR - Village Residential

Zoning Overlay Districts

- MF-A - Multi-family A
- MF-B - Multi-family B
- PA - Planned Apartments

- Parcel Boundaries
- SEPTA Line
- Municipal Boundaries

N W E S

0 1,000 2,000 Feet

Notes:

1. Map derived from Chester County GIS zoning map printed 02/16/2007.
2. Map includes changes based on zoning amendment on April 6, 2009. Tax Parcel Numbers (55-2-180 and 55-2-180.1) were changed from from R-1 Residential to R-5 Residential zoning.
3. Map includes changes based on Ordinance No. 417-13 on August 19, 2013. Village Transition, Village Residential, and Village Business Zoning Districts were added.

Data Source: Parcels & Roads - Chester County GIS, Zoning - Easttown Township

Date: 08/29/2013

ARRO