



KSM

architects and
site planners

901 Lancaster Avenue, Suite 200
Berwyn, Pennsylvania 19312
(610) 240-4880 • FAX (610) 240-4885

Submission / Revision		
No.	Date	Description
1	09-20-16	Z.H.B. REVIEW

The information shown on this plan is the result of a professional service rendered by The KSM Architects. Reproduction of this plan without approval of The KSM Architects is not permitted. The reproduction of a copy of this plan for the purpose of creating additional copies or revising said plan shall, in no circumstance, be approved. Certification for the work contained herein is limited to the entity for whom the work was performed as of the date shown on the plans.

PROJECT:
FRITZ TOWN CENTER

MIXED-USED DEVELOPMENT

PROJECT LOCATION:
631 LANCASTER AVENUE
BERWYN, PA. 19312

MEP ENGINEERING:

DRAWING TITLE:
SCHEMATIC SITE PLANS

DATE: 09-20-2016
SCALE: AS NOTED
PROJECT NO. 16016

RONALD A. KNABB, JR. - PA ARCH RA-004727-X

A-1

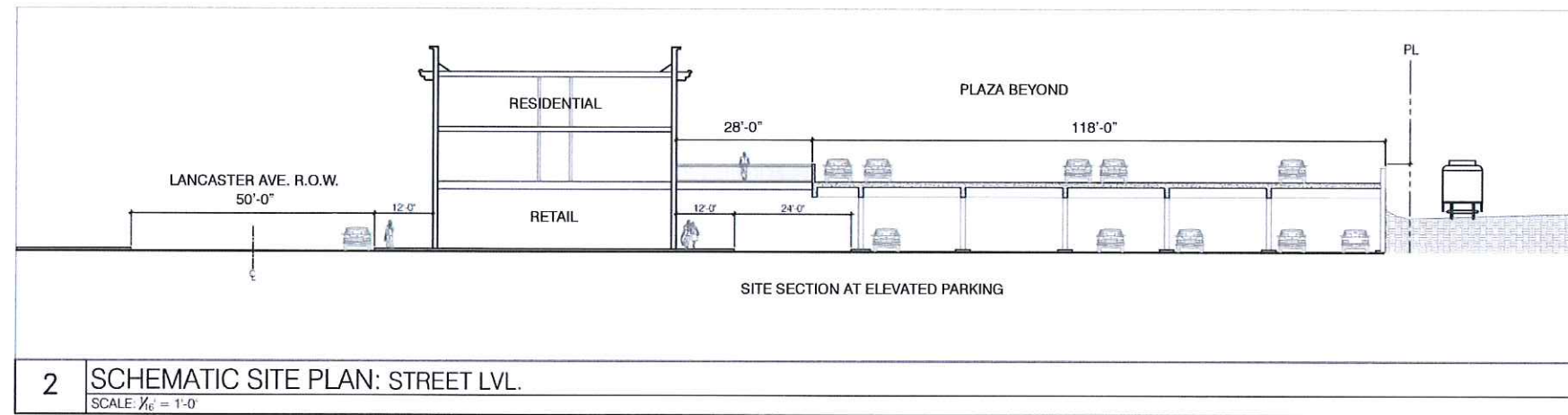

Parking Analysis			
RETAIL AREA			
Net Stairs, Elev etc. Street Level			
BLDG A	8650 SF		
BLDG B	3660 SF		
BLDG C	6810 SF		
TOTAL	19120 SF		
PARKING REQ @ 4x19	76 SPACES		
RESIDENTIAL UNITS			
	BASE		
FLOORS - 2ND & 3RD			
BLDG A	2@10/FL	18	4
BLDG B	2@3/FL	4	2
BLDG C	2@3/FL	14	2
		36	8
TOTAL UNITS:		42	UNITS
PARKING REQ @ 2x42		84 SPACES	
REQ TOTAL PARKING		160 SPACES	
PARKING PROVIDED			
STREET LEVEL		75 SPACES	
ELEVATED LEVEL		64 SPACES	
TOTAL:		139 SPACES	
VARIANCE		(21)	

ZONING ANALYSIS			
ZONING DISTRICT VB VILLAGE BUSINESS			
AREA & BULK REQUIREMENTS			
ITEM	REQUIRED	PROPOSED	STATUS
LOT AREA	NO MINIMUM	80,542 SQFT 1.849 ACRE NET	CONFORM
BUILD TO LINE	12 FEET	12 FEET	CONFORM
LOT WIDTH	20 FEET MINIMUM	VARIOUS > 20 FEET	CONFORM
SIDE YARD	0 FEET OR 10 FEET	0 FEET OR 20 FEET	CONFORM
REAR YARD	10 FEET MINIMUM	+/- 10 FEET	RELIEF
BUILDING COVERAGE	85% MAXIMUM	53,130 SF 66%	CONFORM
IMPERVIOUS COVERAGE	95% MAXIMUM	UNDETERMINED	RELIEF
BUILDING HEIGHT	2 STORIES MINIMUM 3 STORIES MAXIMUM 42 FEET	3 STORIES <42 FEET	CONFORM



1 SCHEMATIC SITE PLAN: STREET LVL.
SCALE: 1" = 30'-0"



THOUGHTFUL STREETSCAPES

Parking Analysis	
RETAIL AREA	
Net Stairs, Elev etc. Street Level	
BLDG A	8650 SF
BLDG B	3660 SF
BLDG C	6810 SF
TOTAL:	19120 SF
PARKING REQ @ 4x19	76 SPACES
RESIDENTIAL UNITS	
	BASE
FLOORS - 2ND & 3RD	1BD 2BD
BLDG A	2@10/FL 18 4
BLDG B	2@3/FL 4 2
BLDG C	2@3/FL 14 2
TOTAL UNITS:	36 8
	42 UNITS
PARKING REQ @ 2x42	
	84 SPACES
REQ TOTAL PARKING	160 SPACES
PARKING PROVIDED	
STREET LEVEL	75 SPACES
ELEVATED LEVEL	64 SPACES
TOTAL	139 SPACES
VARIANCE	(21)

ZONING ANALYSIS			
ZONING DISTRICT VB VILLAGE BUSINESS			
AREA & BULK REQUIREMENTS			
ITEM	REQUIRED	PROPOSED	STATUS
LOT AREA	NO MINIMUM	80,542 SQFT 1.849 ACRE NET	CONFORM
BUILD TO LINE	12 FEET	12 FEET	CONFORM
LOT WIDTH	20 FEET MINIMUM	VARIOUS > 20 FEET	CONFORM
SIDE YARD	0 FEET OR 10 FEET	0 FEET OR 20 FEET	CONFORM
REAR YARD	10 FEET MINIMUM	+/- 10 FEET	RELIEF
BUILDING COVERAGE	85% MAXIMUM	53,130 SF 66%	CONFORM
IMPERVIOUS COVERAGE	95% MAXIMUM	UNDETERMINED	RELIEF
BUILDING HEIGHT	2 STORIES MINIMUM 3 STORIES MAXIMUM 42 FEET	3 STORIES <42 FEET	CONFORM

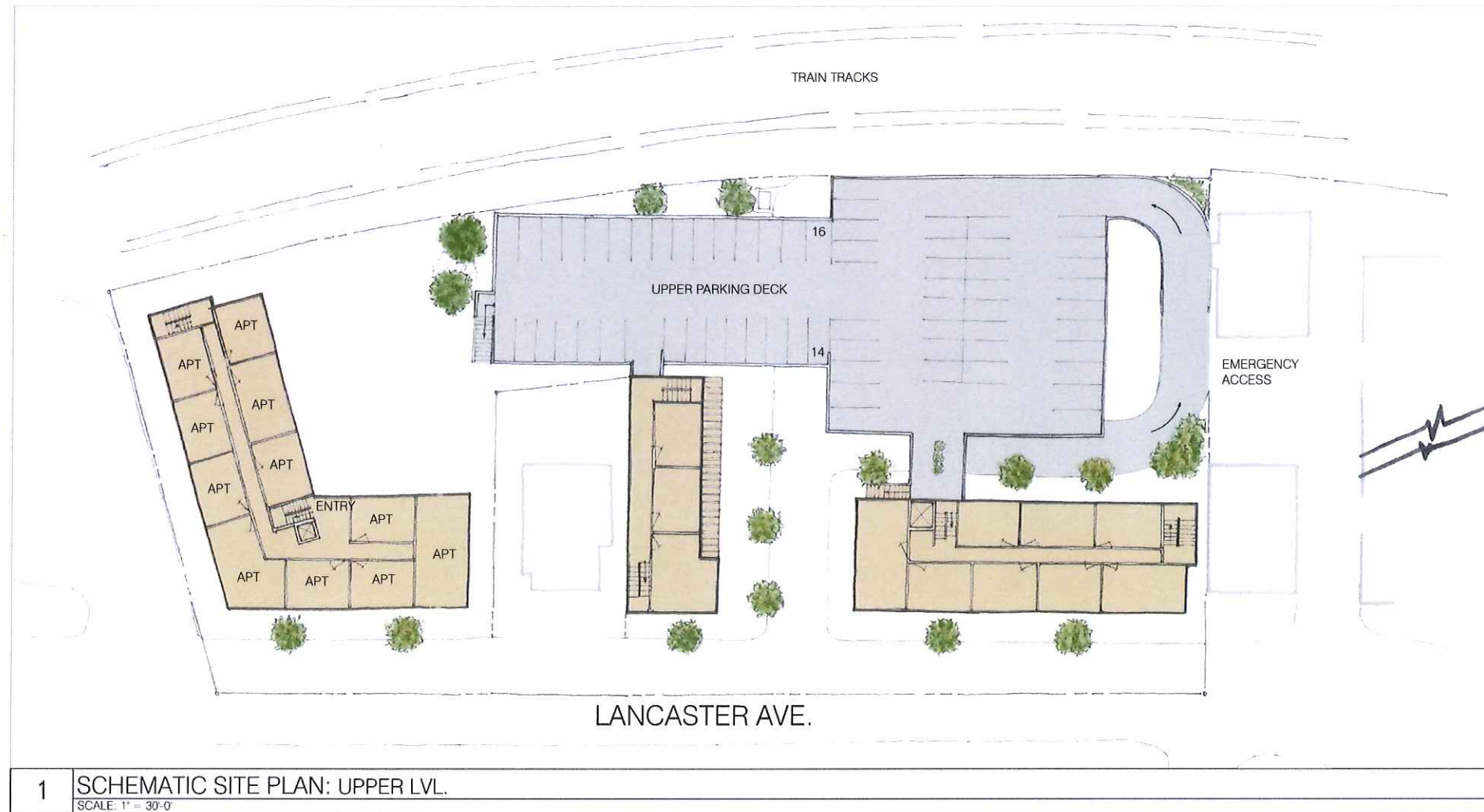

1 SCHEMATIC SITE PLAN: UPPER LVL.
SCALE: 1" = 30'-0"

KSM

architects and
site planners

901 Lancaster Avenue, Suite 200
Berwyn, Pennsylvania 19312
(610) 240-4880 • FAX (610) 240-4885

Submission / Revision		
No.	Date	Description
1	09-20-16	Z.H.B. REVIEW

The information shown on this plan is the result of a professional service rendered by The KSM Architects. Reproduction of this plan without approval of The KSM Architects is not permitted. The reproduction of a copy of this plan for the purpose of creating additional copies or revising said plan shall, in no circumstance, be approved. Certification for the work contained herein is limited to the entity for whom the work was performed as of the date shown on the plans.

PROJECT:

**FRITZ
TOWN CENTER**

**MIXED-USED
DEVELOPMENT**

PROJECT LOCATION:
631 LANCASTER AVENUE
BERWYN, PA. 19312

MEP ENGINEERING:

DRAWING TITLE:

**SCHEMATIC
SITE PLANS**

DATE: 09-20-2016
SCALE: AS NOTED
PROJECT NO. 16016

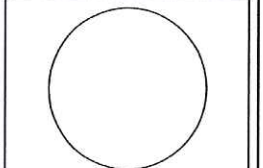

RONALD A. KRABB, JR. - FA-ARCH RA-004727-X

A-2